2011 Lexus CT 200h Hybrid Red Trim

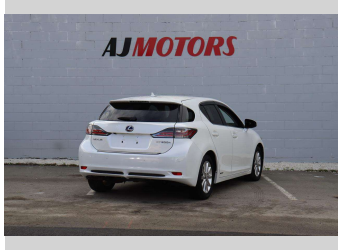

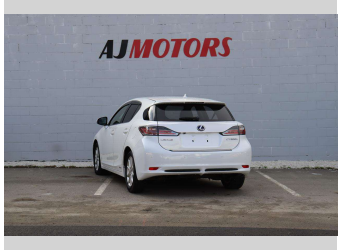

Purchase Price **$13,980**

Includes GST
Excludes on-road costs of $695

Indicative repayments

$96.23 per week*

Based on a 48 month term & no deposit.
Total repayments (208) = **$20,016.82**

finance NOW

Gain peace of mind with Mechanical Breakdown Insurance. **Ask us how.**

autosure INSURANCE

Top features

- ABS
- Air Conditioning
- All auto windows
- Alloy Wheels
- Auto air-condition
- Auto headlight
- Bluetooth
- Central Locking
- Central Locking
- Central Locking
- Child seat anchor poin...
- Climate Control
- Cruise control
- Cruise Control
- Dual air-condition
- Eco Mode
- Electric Mirror
- EV mode

Body Style
4 door, Hatchback

Odometer
95,900 km

Engine
1800 cc, Hybrid

Fuel Type
Hybrid

Transmission
CVT, Front Wheel

Wheels
16", Factory Alloys

VIN
7AT0B010X24042461

Interior
Black and Red, Plastic

Safety

4 star safety rating

Based on 2023 VSRR rating

Reg No.
-

Ext Colour
Pearl

History
Ex-Overseas

Seats
5 seats, Cloth

CO2 Emissions
★★★★★☆
109 grams/km

Energy Economy
★★★½☆☆
Annual fuel cost of $1,840
4.7L per 100km

Cost per year is an estimate based on petrol price of $2.80 per litre and an average distance of 14000 km. Emissions and Energy Economy figures standardised to 3P WLTP.

Stock ID: 21440

AJ Motors Christchurch | Phone 0800 566 789 | Email christchurch@ajmotors.co.nz
207 Main South Road, Hornby, Christchurch 8042, New Zealand
www.ajmotors.co.nz

* AJ Motors Christchurch is not a lender nor a financial adviser. Any amounts displayed should not be seen as an offer of finance or taken as financial advice. The interest rate, fees and loan term used in this calculation may not actually represent those available from lenders. Actual interest rates, fees and loan terms will vary per lender and are typically based on an assessment of your credit risk and responsible lending criteria. Any repayment amounts displayed are indicative only and have been calculated using several other indicative inputs. The interest rate used in this calculation is an arbitrary 13.95%, however exact interest rates vary per lender. The term of the loan used in this calculation is 48 month. Exact terms available vary per lender although options typically include 6, 12, 18, 24, 36, 48 and 60 months. This calculation also includes two typical mandatory fees charged by lenders. These are an account admin fee of $2.50 per month (other payment frequencies may be available) and a one-off establishment fee of $508.00. Typically, this fee can be paid upfront or, as in this calculation, be capitalised over the contract term, ie. included in the loan amount. These fees can vary per lender and other non-mandatory fees and charges may also apply. The total amount of repayments has been calculated by multiplying 208 weekly repayments (based on a 48 month term) by the weekly repayment amount of $96.23 which equals $20,016.82. This calculator does not consider any of your own personal circumstances and we strongly suggest you seek budgeting advice prior to committing to any loan contract. Responsible lending criteria and lender terms and conditions will likely apply to any finalised loan contract. Proof of security and/or vehicle insurance may also be required before proceeding.

Generated 05 July 2024 18:13