2016 Subaru Impreza SPORT 1.6I

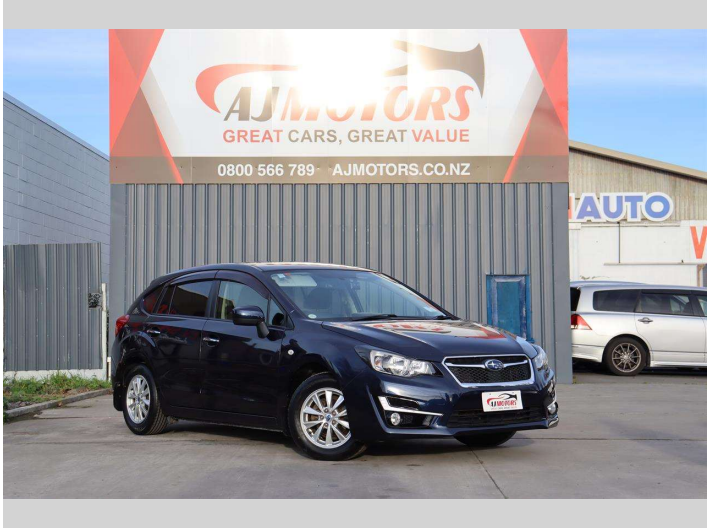

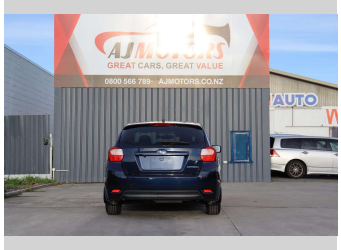

Purchase Price **$13,980**

Includes GST
Excludes on-road costs of $695

Finance may be available on this vehicle. Ask one of our friendly staff for more information.

Gain peace of mind with Mechanical Breakdown Insurance. **Ask us how.**

Top features

- ABS
- Air Conditioning
- Alloy Wheels
- Auto air-condition
- Auto headlight
- Auto Start Stop
- Bluetooth
- Central Locking
- Central Locking
- Central Locking
- Child seat anchor poin...
- Climate Control
- Electric Mirror
- Electric Mirrors
- Fog Lights
- heated rear window
- Inside rear view mirro...
- Keyless entry

Body Style
4 door, Hatchback

Odometer
92,700 km

Engine
1600 cc, Internal Combustion

Fuel Type
Petrol

Transmission
CVT, Front Wheel

Wheels
15", Factory Alloys

VIN
7AT0GF09X24032721

Interior
Black, Plastic

Safety

4 star safety rating

Based on 2023 UCSR rating for 12-16 models

Reg No.
-

Ext Colour
Navy Blue

History
Ex-Overseas

Seats
5 seats, Cloth

CO2 Emissions
★★★★★☆
153 grams/km

Energy Economy
★★★☆☆☆
Annual fuel cost of $2,590
6.6L per 100km

Cost per year is an estimate based on petrol price of $2.80 per litre and an average distance of 14000 km. Emissions and Energy Economy figures standardised to 3P WLTP.

Stock ID: 21077

AJ Motors Sockburn | Phone 0800 566 789 | Email sockburn@ajmotors.co.nz
466 Blenheim Road, Sockburn, Christchurch 8042, New Zealand
www.ajmotors.co.nz