2009 Toyota Prius S

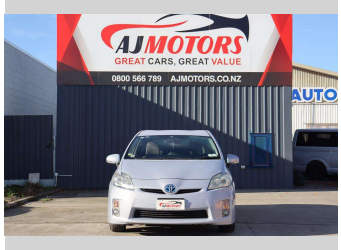

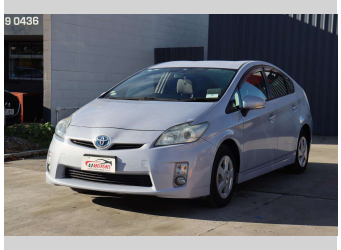

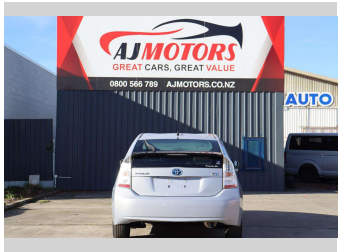

Purchase Price **$9,987**

Includes GST
Excludes on-road costs of $695

Finance may be available on this vehicle. Ask one of our friendly staff for more information.

finance NOW

Gain peace of mind with Mechanical Breakdown Insurance. **Ask us how.**

autosure INSURANCE

Top features

- ABS
- Air Conditioning
- All auto windows
- Alloy Wheels
- Auto air-condition
- Auto headlight
- Bluetooth
- Central Locking
- Central Locking
- Central Locking
- Central Locking
- Child seat anchor poin...
- Climate Control
- Eco Mode
- Electric Mirrors
- EV mode
- Fog Lights
- heated rear window
- HYBRID SYNERGY DRIVE

Body Style
4 door, Hatchback

Odometer
75,000 km

Engine
1800 cc, Hybrid

Fuel Type
Hybrid

Transmission
CVT, Front Wheel

Wheels
15", Factory Alloys

VIN
7AT0H637X24066136

Interior
Black, Plastic

Safety

5 star safety rating

Based on 2023 UCSR rating for 09-16 models

Reg No.
-

Ext Colour
LIGHTBLUE

History
Ex-Overseas

Seats
5 seats, Cloth

CO2 Emissions
★★★★★☆
98 grams/km

Energy Economy
★★★★☆☆
Annual fuel cost of $1,650
4.2L per 100km

Cost per year is an estimate based on petrol price of $2.80 per litre and an average distance of 14000 km. Emissions and Energy Economy figures standardised to 3P WLTP.

Stock ID: 20531

AJMOTORS GREAT CARS, GREAT VALUE
AJ Motors Sockburn | Phone 0800 566 789 | Email sockburn@ajmotors.co.nz
466 Blenheim Road, Sockburn, Christchurch 8042, New Zealand
www.ajmotors.co.nz